Ga maar met ons mee
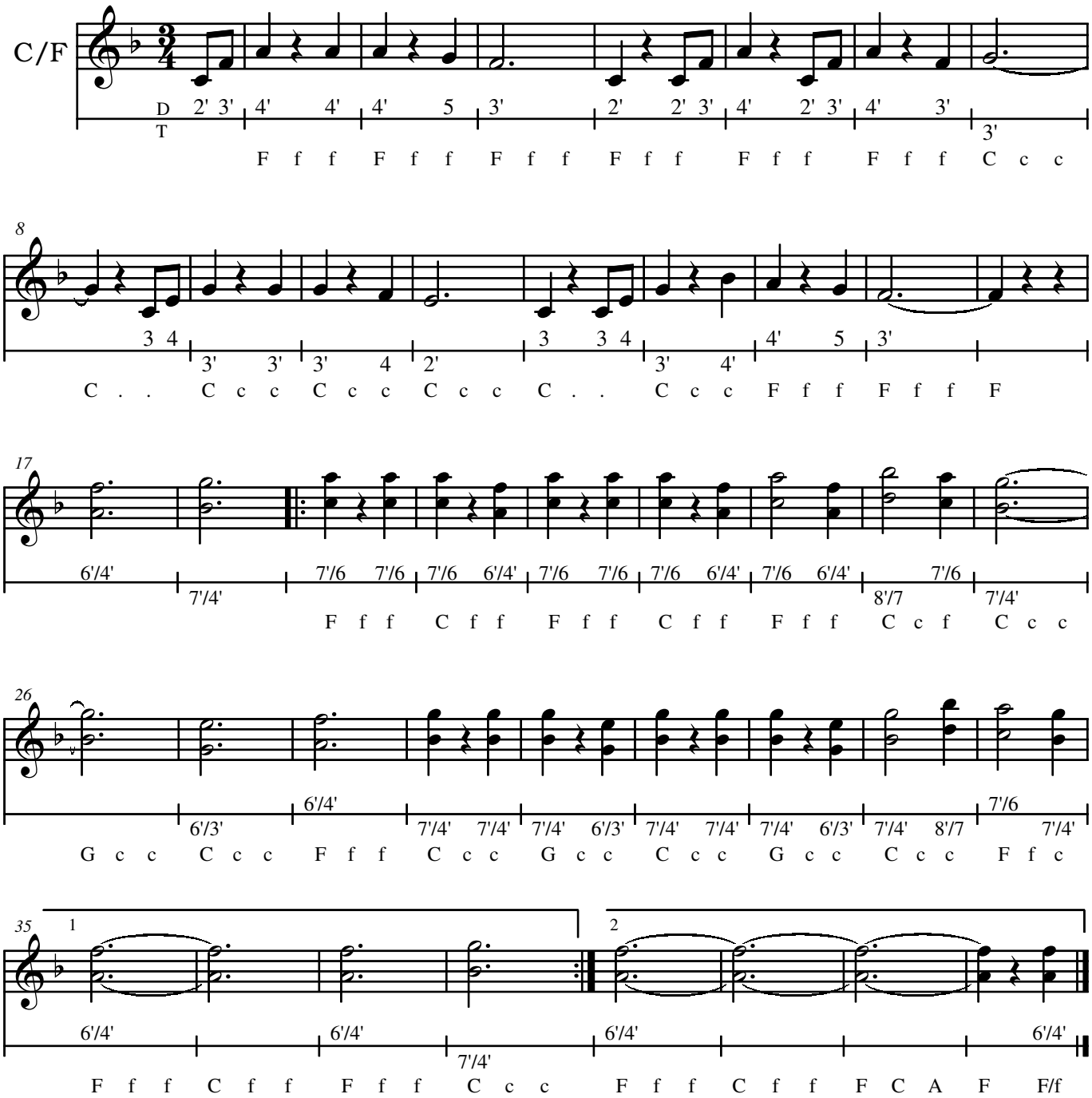
Gerard Gerritsen