Rona

Tempo 75
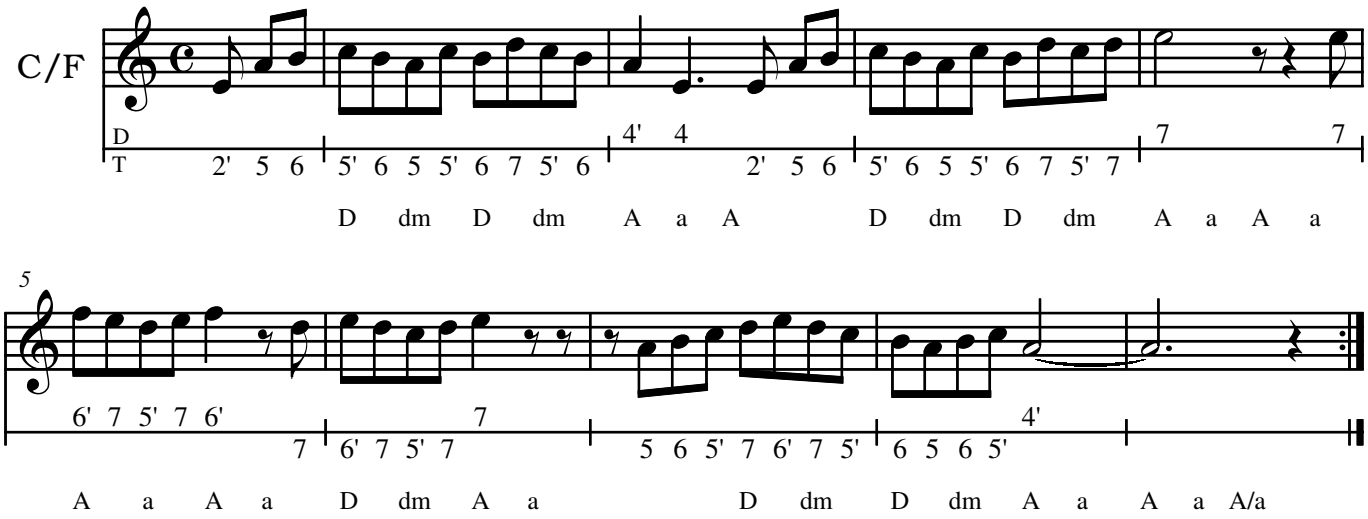
Gerard Gerritsen