Mazurka Italia
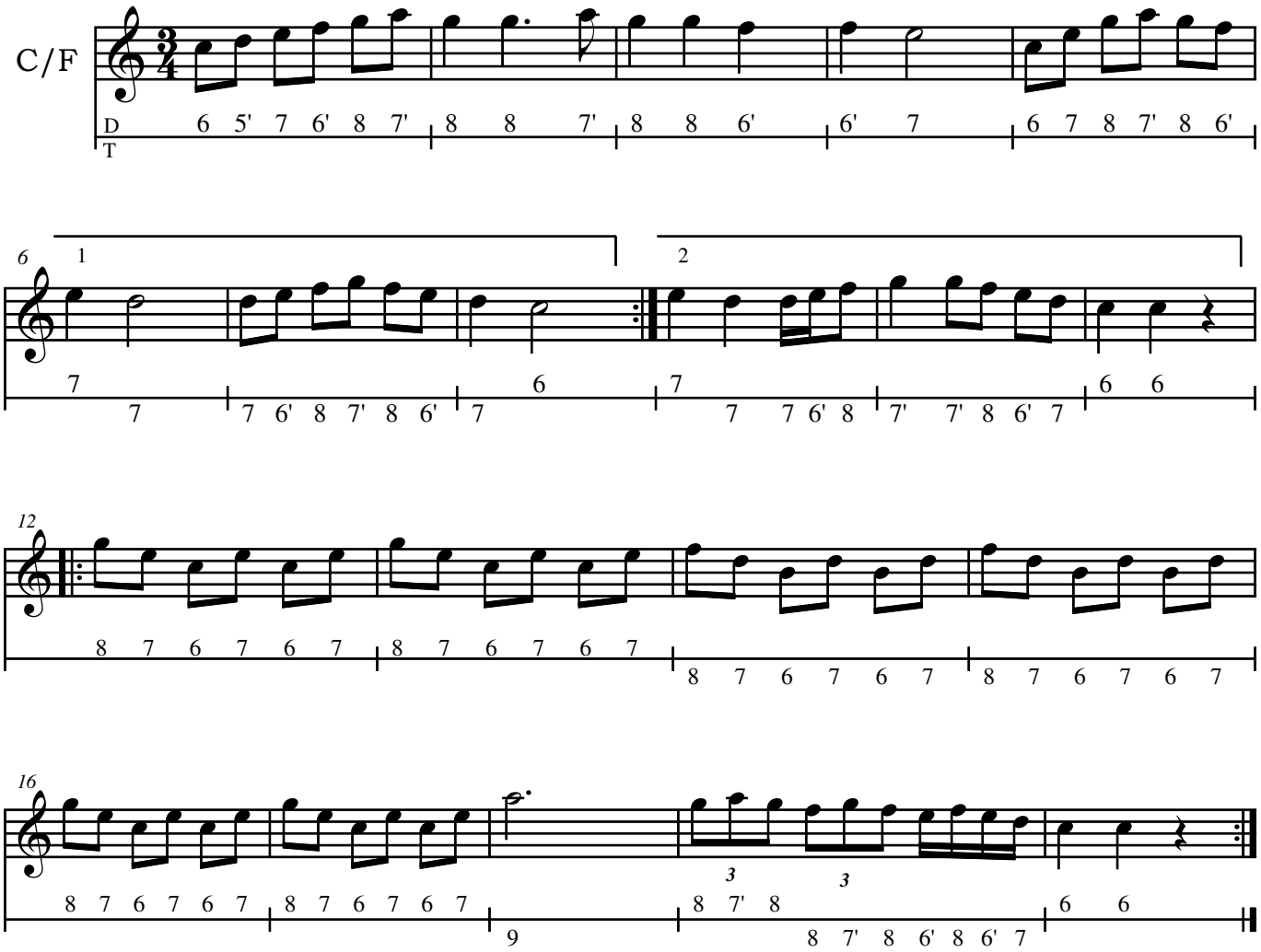
Bassen afwisselend C en G