Tango in Es

Basritme ♩♪♪♩♪
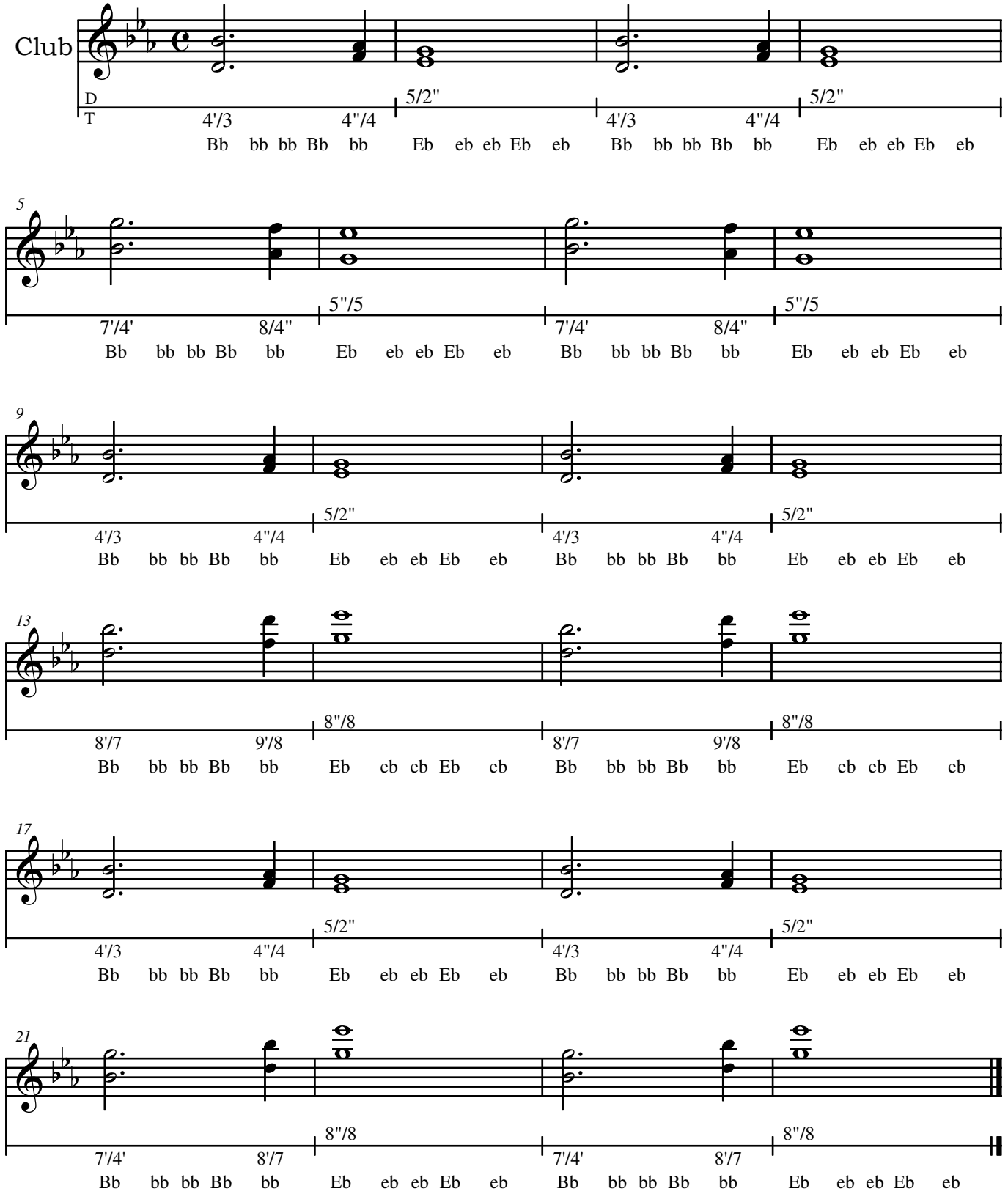
Gerard Gerritsen