Gärdebylaten
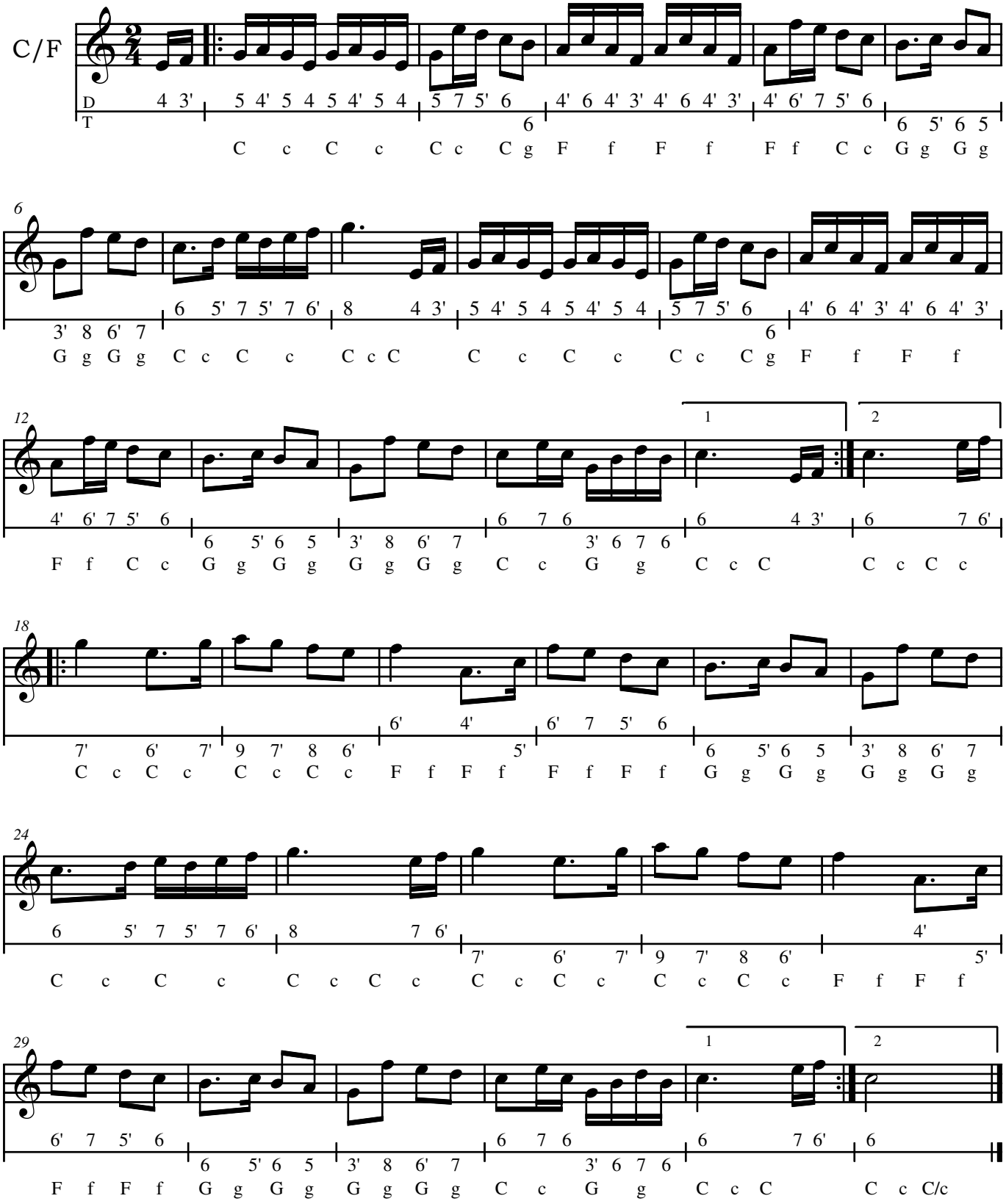
Trad: Zweden
arr: GG