Landler 2

Bassen afwisselend C en G
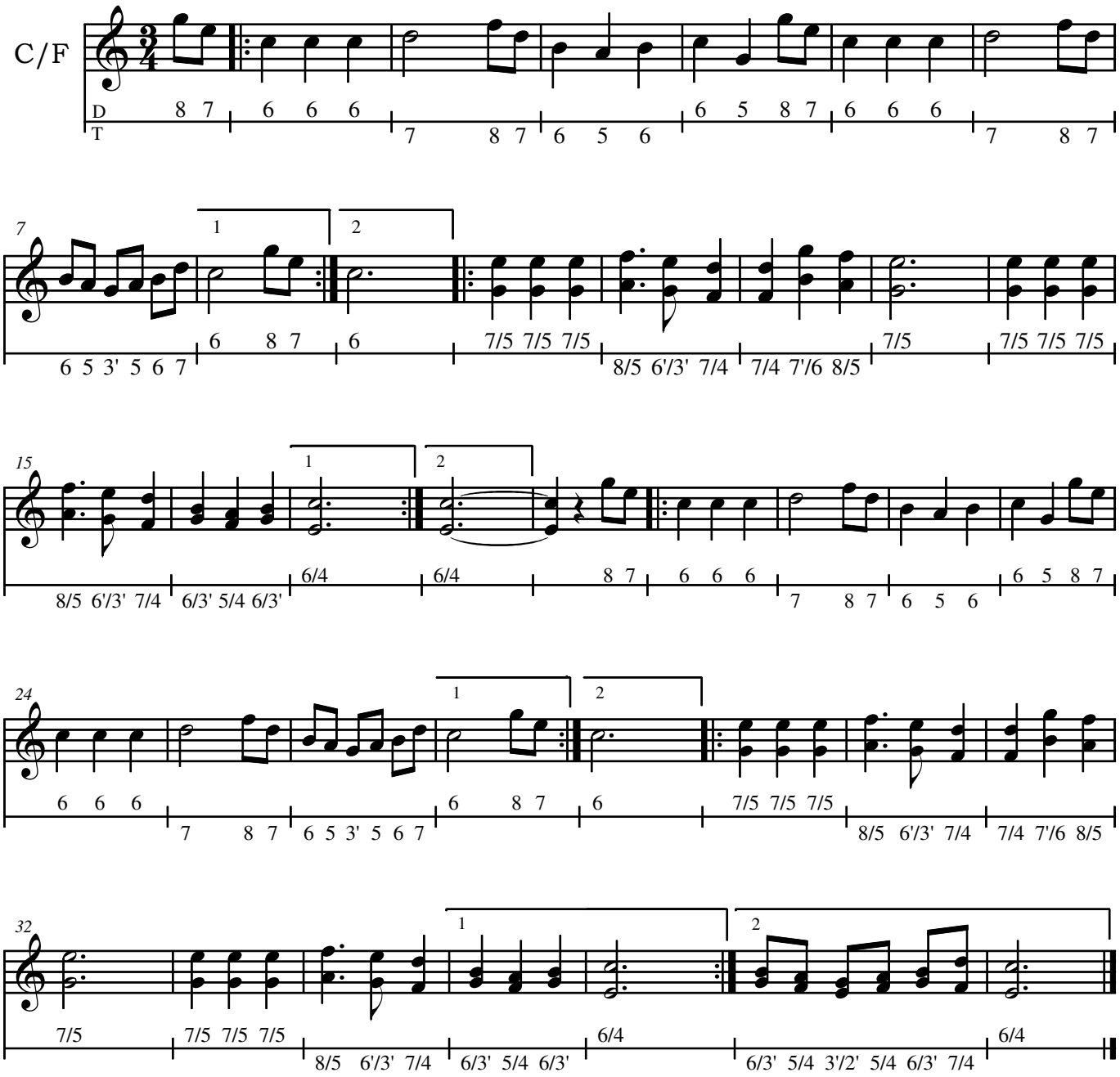
Gerard Gerritsen