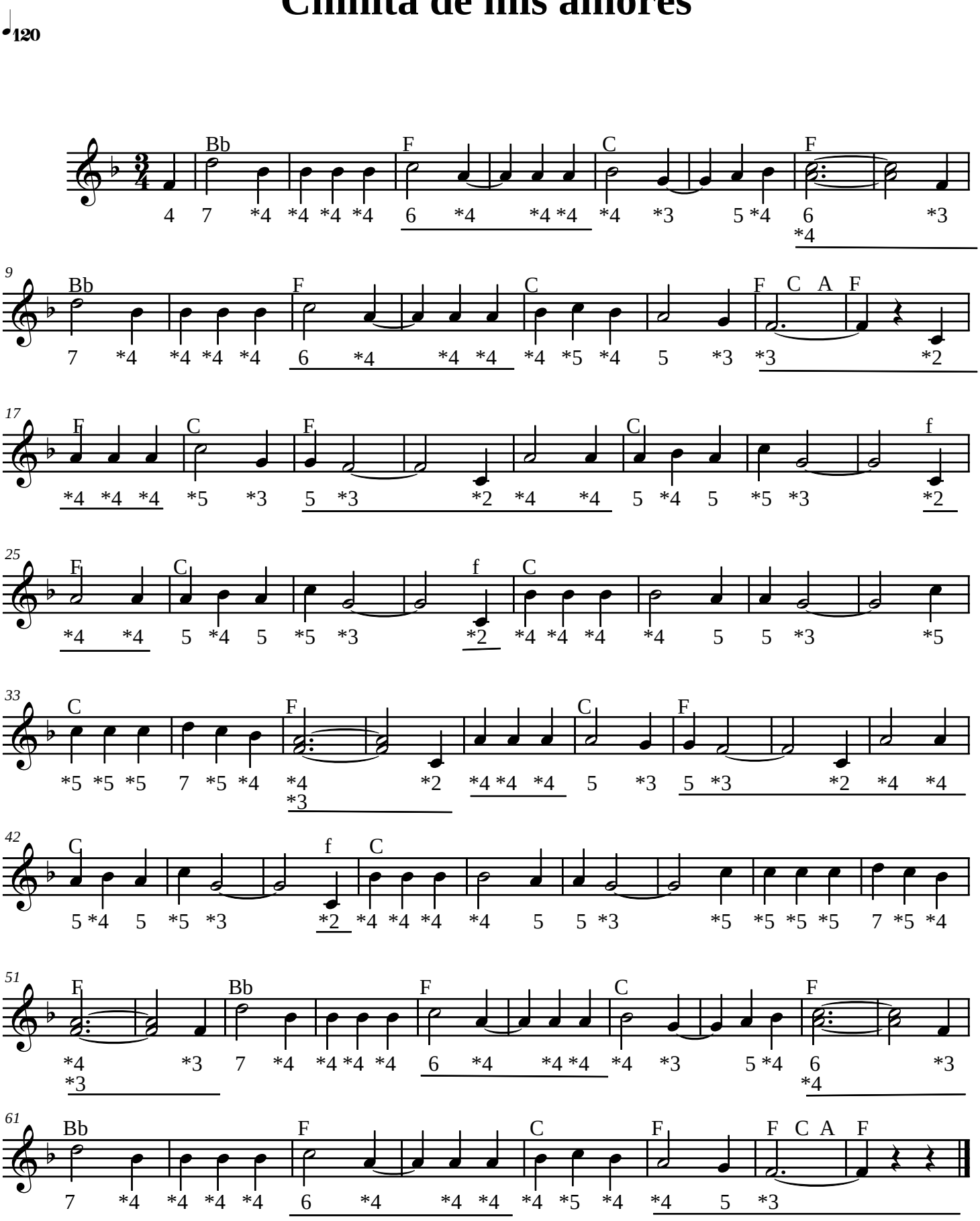Chinita de mis amores