

Op de Sluizen van IJmuiden

arr.
Sj. de Bruin

Couplet

5

10

15

20

25

30

35

Refrein

Op de Sluizen van IJmuiden
deel 2

2

40

C F

*5/*2 7/4 *5/*2 *4/3 *4/3

45

F Bb

*4/*2 *4/*3 6/*4 *4/*3 7/*4 *5/5 *4/*3

50

Bb C

*4/3 *4/*3 7/4 *5/*2 7/*4 *5/5 *4/*3

55

F C Bb

*4/*3 *4/*3 *5/5 7/*4 7/*4

60

Bb F C

*6/*5 7/*4 6/*4 *4/*3 6/*4 6/*4 *4/*3

65

C F

*4/3 *5/5 *5/5 *4/*3 *4/*2 *4/*3

70

F Bb

6/*4 *4/*3 7/*4 *5/5 *4/*3 *4/3 *4/*3 7/*4

76

C F

*5/*2 7/*4 *5/5 *4/*3 *4/*3

82

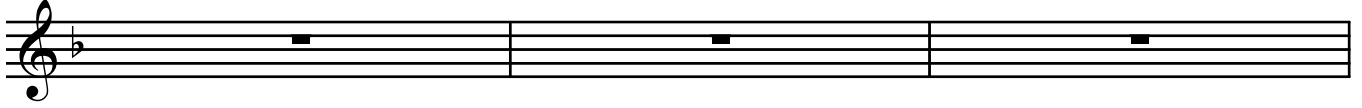

85

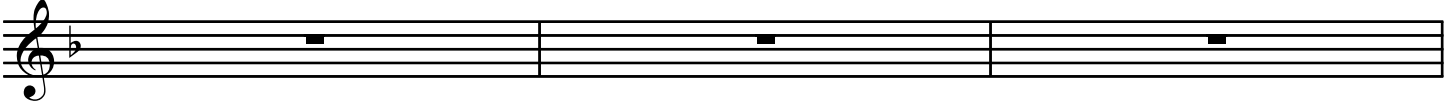

88

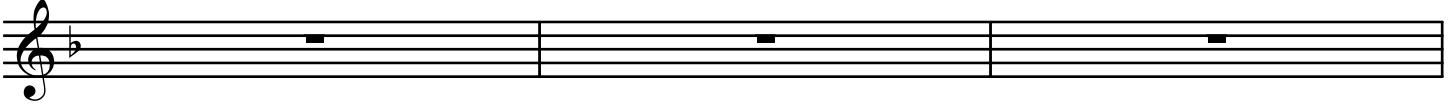

91

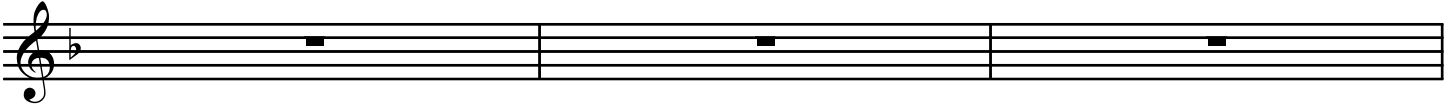

94

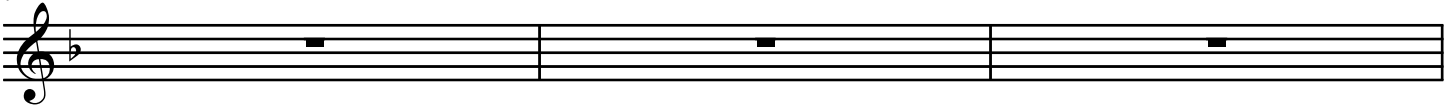

97

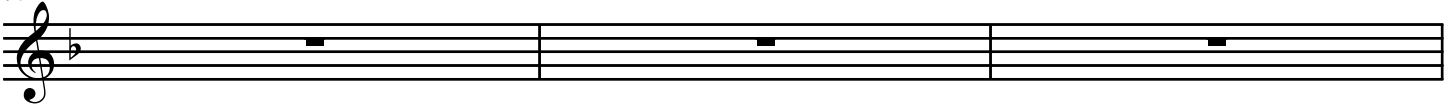

100

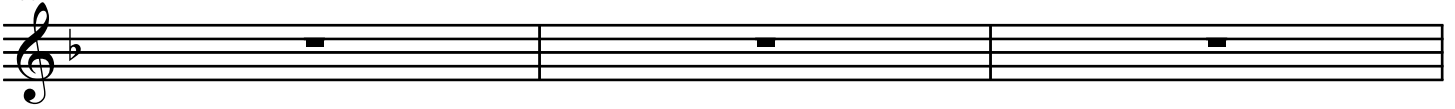

103

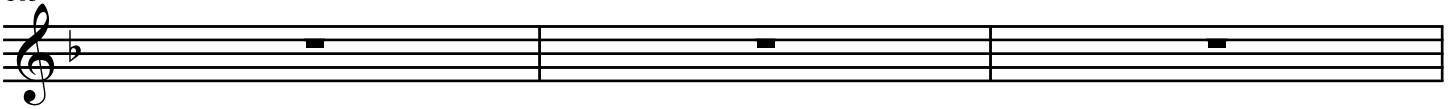

Op de Sluizen van IJmuiden
deel 2

4

106

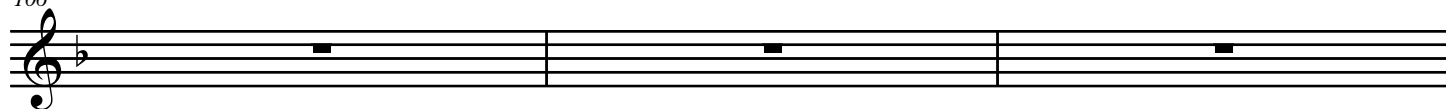

109

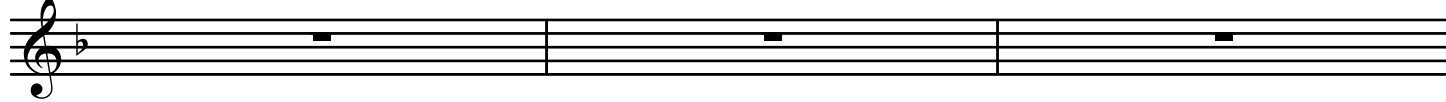

112

