

Starry Night

2e stem

[Title]

2

53

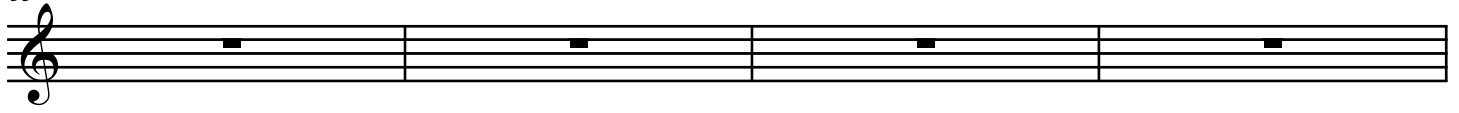

57

61

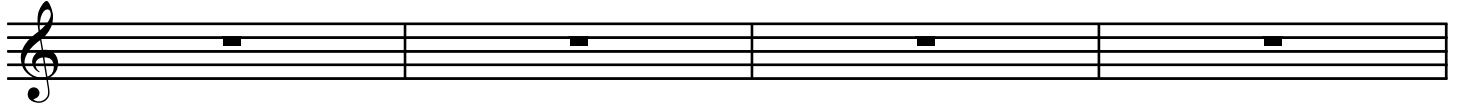

65

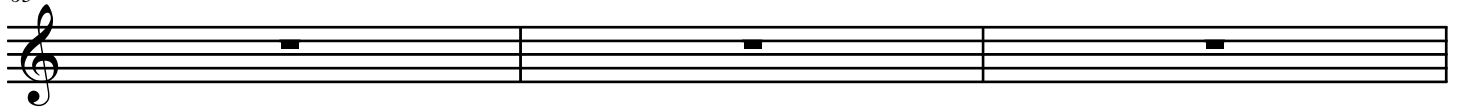

68

78

88

