squeezebox AD with twisted 5th button on the inside row

Coppélia waltz

Coppélia is a comic ballet
based upon two stories by ETA Hoffmann:
Der Sandmann (The Sandman), and Die Puppe (The Doll).
light classical music
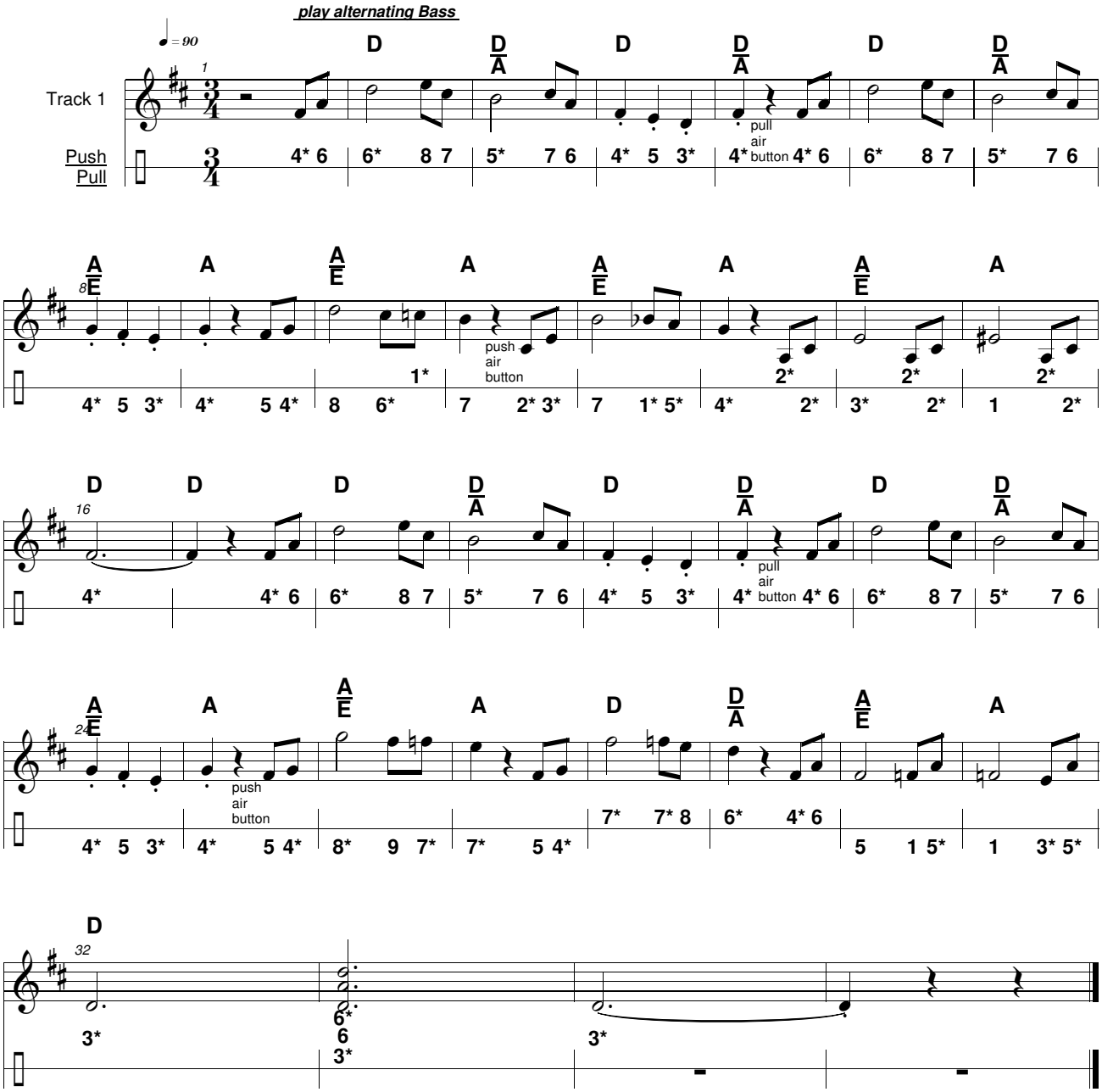
Léo Delibes
1836-1891